

LAND SURVEY PLAT

FRENCH TRINIDAD COMPANY, LLC,

RANCH II – DIDERO NORTH

LOCATED IN SECTIONS 7, 18, 30 AND 31, TOWNSHIP 33 SOUTH, RANGE 61 WEST OF THE 6th P.M.,
& IN SECTIONS 1, 2, 3, 8, 9, 10, 11, 12, 13, 14, 15, 17, 21, 22, 23, 24, 25, 26 AND 28,
TOWNSHIP 33 SOUTH, RANGE 62 WEST OF THE 6th P.M.,
COUNTY OF LAS ANIMAS, STATE OF COLORADO.

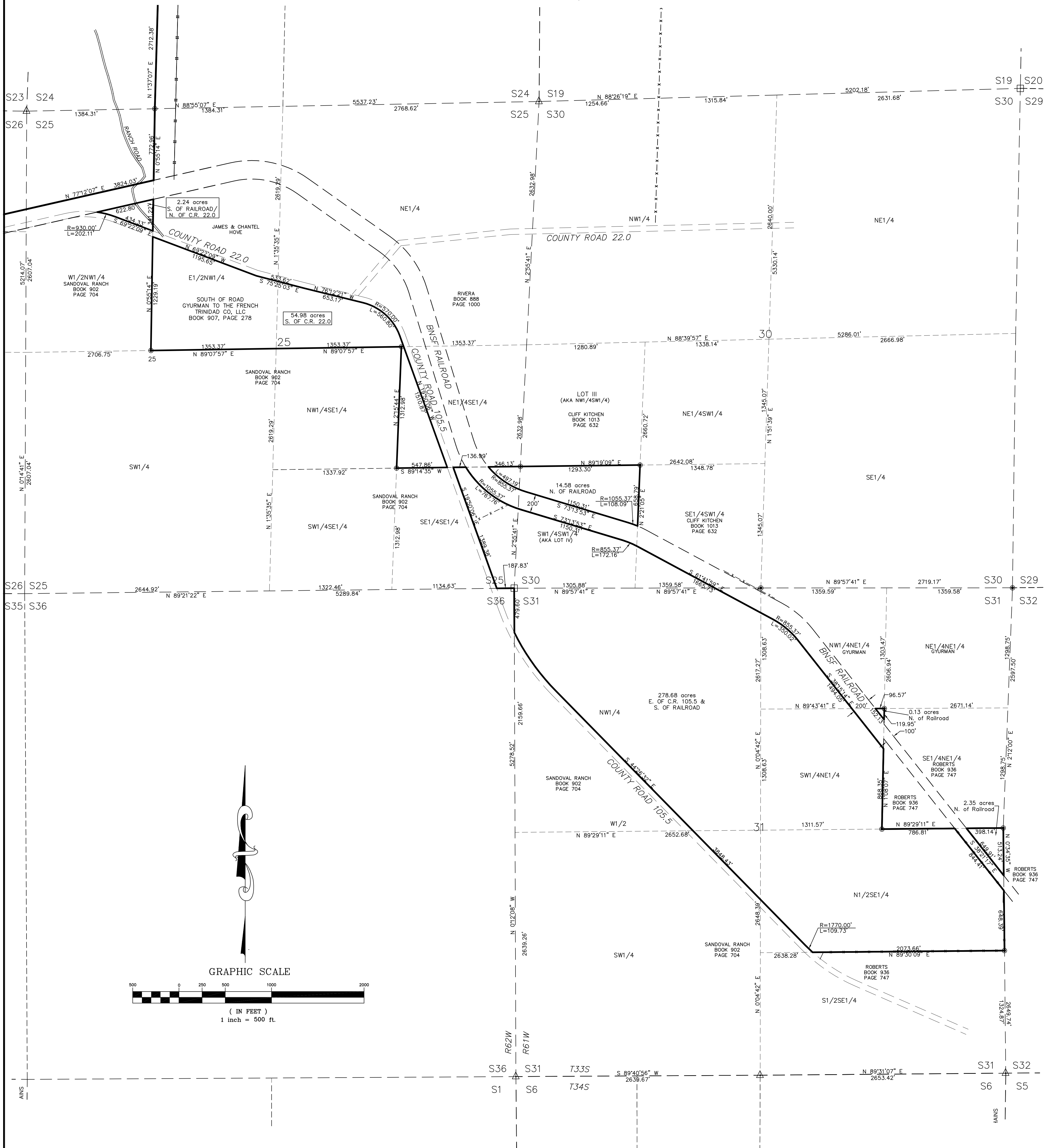

TERRY SURVEYING, INC.
P.O. BOX 851, TRINIDAD, CO. 81082 (719) 846-6921

FRENCH TRINIDAD COMPANY, LLC
RANCH II – DIDERO NORTH
PART OF TOWNSHIP 33 SOUTH, RANGES 61 AND 62 WEST OF THE 6TH P.M.
8,188.64 ACRES

DRAWN BY:	nle	DATE:	08/20/2015
CHECKED BY:	G. TERRY	DRAWING NO.:	1940-15D
JOB NO.:	6556-15D	SHEET	4 OF 4