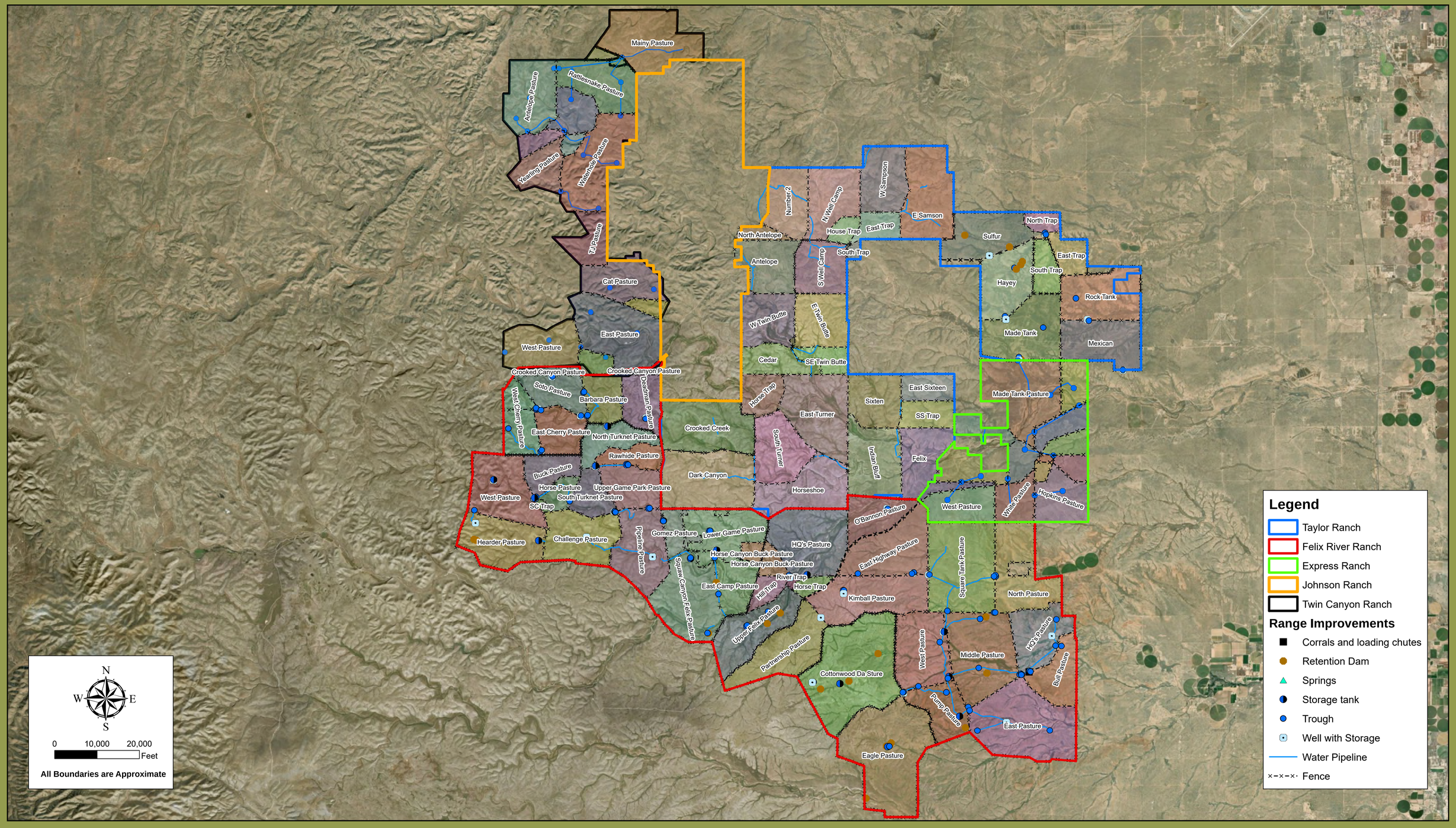

Ranchline represents some of the finest ranch and recreational properties in the country. We are even privileged to manage the operations of a select few. All of the Ranchline companies are singularly guided by a shared belief that excellence, accountability, independence and passion are what matter most. The Western attitude of old is still what we practice today: you must always… "ride for the brand"

Map Prepared: 8-29-2019 ● Hamilton Real Estate ● 817.880.5045

Overall Ranch Map

Chaves, Eddy, & Lincoln Counties, New Mexico

Map is For Visual Aid Only ● Not A Legal Land Survey

ranchline

www.ranchlinebrokers.com ● 1.866.323.3111